

PRODUCT: Coretex 360
VERSION: v19.2
RELEASE TYPE: External Use (Confidential to Coretex Limited)
RELEASE DATE: Jul 2019

Coretex Release Notes

Version 19.2 for Coretex 360

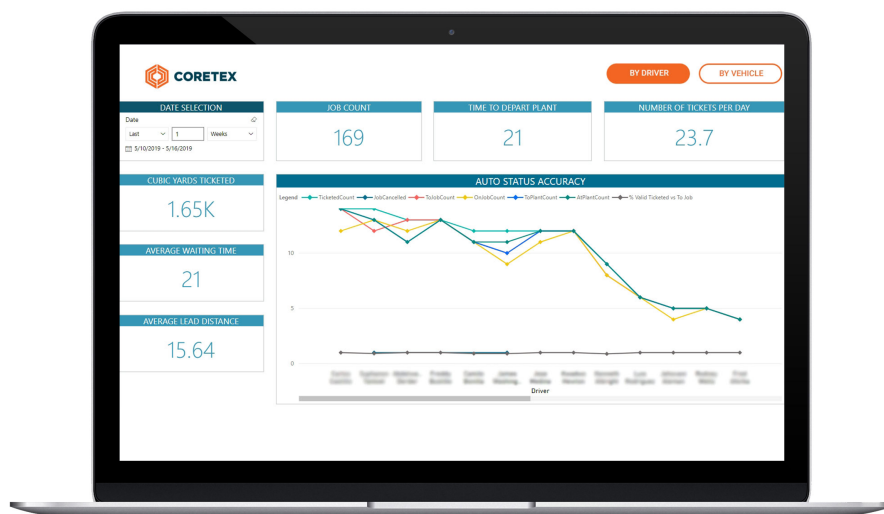

Contents

About the Release	3
Overview - New Features	3
New Features	4
Screen loading time and performance improvements	4
Alerting: Alert Plan management	4
Reefer Manager: Two-way communications.....	5
Support for Mi-Jack remote door locks.....	6
New report available.....	7
Additional security permissions for Entity managers	8
Support for unlisted trailers.....	8
ELD – Selective editing capability for In-Motion Statuses	8
Dashboards.....	9

About the Release

We are pleased to announce our 19.2 Version of Coretex 360. This release has a number of enhancements and new features. Please review these, **especially** if you use Alerts, as there are some significant changes to the configuration of Alerts

Overview - New Features

ALERT PLAN MANAGEMENT	<ul style="list-style-type: none"> – Implementation of Alert Plan infrastructure to allow different sets of alerts for different users or groups
REEFER	<ul style="list-style-type: none"> – Remote Control of Reefers – Control / Monitor Mi-Jack Power In-Lock® locks – Batch and Schedule Reefer Commands
REPORTS	<ul style="list-style-type: none"> – Vehicle Inspection Defect report – Vehicle Health Report – Driver Health Report
USER MANAGEMENT	<ul style="list-style-type: none"> – Changes to security access permissions assigned to users of Coretex 360
DRIVER HOURS/ELD	<ul style="list-style-type: none"> – Support for use of temporary (i.e. unregistered) trailers – Edit Driver Log entries that are in “in motion” statuses (Driving, Yard Move, Personal Conveyance) and change their status and the time span they cover
DASHBOARDS	<ul style="list-style-type: none"> – Updated dashboards to provide analysis and visualisation of fleet safety, utilisation and productivity

Actions required by customers

Coretex 360 is a web based application. You will be advised when the new version is available (by a system notification) and no action is required by customers.

New Features

For full details please consult relevant User Guides which can be accessed via the ? icon, found at the top right of any 360 screen.

Screen loading time and performance improvements

Performance improvements have been made in the loading of data into the Tracking Page, along with the Vehicle and Driver Manager screens. Customers with large fleets will benefit from this the most and we have seen improvements of >10x in loading times (some of these optimisations have already been deployed prior to this release).

Alerting: Alert Plan management

Whilst Coretex 360's underlying Alerting system is extremely powerful, there has historically been a limitation where Coretex Support staff were required to configure alerting requirements when multiple recipients with different alerting requirements were needed.

For example:

- sending Harsh Braking and Cornering Alerts to one user, and Idle events to another user
- sending Geofence Entry Alerts to one user during business hours and a different user outside business hours

Release v19.2 makes these scenario's user accessible by adding the ability to create multiple Alert Plans under each entity (Vehicles, Drivers, etc) rather than being restricted to a single set of alerts in each.

As part of the implementation of this functionality, all alerting set up prior to this release has been moved into a new automatically created Alert Plan for each entity. This ensures that there are no changes to current alerting behavior and can easily be edited as and when changes are required

Alert Plan lists display:

- Alert Plan Name
- Type of alert (e.g. Email, Text message)
- Triggers - the events that will trigger the alert plan
- Recipients of the alerts to be raised

Vehicle Settings

Alerting

Attributes

General Vehicle Alerting

☐ Add Alert Plan
 ☒ Edit Alert Plan
 ☐ Remove Alert Plans

Alert Plan	Type	Triggers	Recipients
General Alert Plan - Vehicle	Email, Mag C	Accident, Accident High Speed...	Earn...
General Alert Plan - Vehic... General Alert Plan - Vehic...	Mag C Mag C	Analog Input, Camera - Device Fault... Accident Low Speed	

General Vehicle > **Edit Vehicle Alert Plan**

☒ Alert Plan Name
 General Alert Plan - Vehicle

General Vehicle Alerting

Event	Tracking Page	Mag C	Email	BMS	Custom Alert Plan (Optional)
Accident	None	<input checked="" type="checkbox"/>	<input checked="" type="checkbox"/>	<input type="checkbox"/>	
Accident High Speed	None	<input checked="" type="checkbox"/>	<input type="checkbox"/>	<input type="checkbox"/>	
Accident Low Speed	None	<input checked="" type="checkbox"/>	<input type="checkbox"/>	<input type="checkbox"/>	
Active Faults Found	None	<input checked="" type="checkbox"/>	<input type="checkbox"/>	<input type="checkbox"/>	
Active Faults Found - High Priority	None	<input checked="" type="checkbox"/>	<input type="checkbox"/>	<input type="checkbox"/>	
Active Faults Found - Low Priority	None	<input checked="" type="checkbox"/>	<input type="checkbox"/>	<input type="checkbox"/>	
Active Faults Found - Med Priority	None	<input checked="" type="checkbox"/>	<input type="checkbox"/>	<input type="checkbox"/>	
Analog input	None	<input checked="" type="checkbox"/>	<input type="checkbox"/>	<input type="checkbox"/>	
Camera - Device Fault	None	<input checked="" type="checkbox"/>	<input type="checkbox"/>	<input type="checkbox"/>	
Camera - SD Card Error	None	<input type="checkbox"/>	<input type="checkbox"/>	<input type="checkbox"/>	

Save

Cancel

Alerting Hours

Specific Hours

Schedule	Monday	Tuesday	Wednesday	Thursday	Friday	Saturday	Sunday
Start	00:00	00:00	00:00	00:00	00:00	00:00	00:00
Finish	24:00	24:00	24:00	24:00	24:00	24:00	24:00

Notification

Email Recipient(s)
Email Recipient(s)

Exm:Helen Zhu UserMaster:Helen Zhu OKUser:

(B. Show ... Cancel)

Reefer Manager: Two-way communications

Coretex 360 Reefer Manager now supports the ability to send commands to reefers and monitor status of the commands. Commands include changing Setpoints, running Pre-trips, remotely starting or stopping a reefer, running a defrost, changing Intellisets parameters, the ability to batch commands and more.

When enabled, a number of options will be available via the right-click menu:

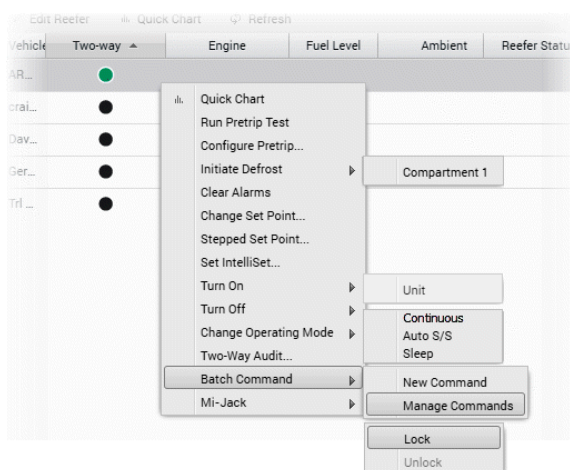

Access to two-way commands is controlled with security access permissions.

Two-Way Audit

All two-way reefer commands are tracked for audit purposes and provide a trail of commands and communications with the unit.

Sample audit screen of Reefer Two-Way Audit entries for a selected asset:

<div> 360 TRACKING MESSAGES VEHICLES DRIVERS JOBS DASHBOARDS REPORTS ADMIN Rumer Joyce ? </div>							
Reefer Two Way Audit for %20NZ2wayReefer							
Audit Period		Command Type					
48 Hours		<input checked="" type="checkbox"/> Reefer Commands <input checked="" type="checkbox"/> Batch Commands <input checked="" type="checkbox"/> MiJack Commands					
ID	Type	Status	Summary	Description	Sent Date	Sent By	
141	Reefer	Processing	Commands	Processing command	29/05/2019 6:18:52 a.m.	Salwan Hormes	
142	Reefer	Dispatched	Commands	Dispatched to ingeniserver .	29/05/2019 6:26:59 a.m.	Salwan Hormes	
143	Reefer	Processing	clear alarms	Processing command	29/05/2019 6:30:23 a.m.	Salwan Hormes	
144	Reefer	Failed	initiate defrost (zone: 1)	carrier unit is not responding.	29/05/2019 6:35:20 a.m.	Salwan Hormes	
145	Reefer	Processing	change setpoint (zone: 1)change setpoint (s...	Processing command	29/05/2019 6:41:45 a.m.	Salwan Hormes	
146	Reefer	Processing	clear alarms	Processing command	29/05/2019 7:13:29 a.m.	Salwan Hormes	
147	Reefer	Processing	clear alarms	Processing command	29/05/2019 7:16:47 a.m.	Salwan Hormes	
148	Reefer	Processing	clear alarms	Processing command	29/05/2019 8:56:23 p.m.	Salwan Hormes	
149	Reefer	Processing	power on (zone: 1)	Processing command	30/05/2019 12:33:32 a.m.	Salwan Hormes	
150	Reefer	Processing	initiate defrost (zone: 2)	Processing command	30/05/2019 12:37:57 a.m.	Salwan Hormes	
151	Reefer	Processing	stepped setpoint (zone: 1)stepped setpoint (...	Processing command	30/05/2019 12:39:10 a.m.	Salwan Hormes	
152	Reefer	Processing	power off (zone: 3)	Processing command	30/05/2019 12:42:12 a.m.	Salwan Hormes	

Batch Commands

Support is provided to create, manage and schedule groups of commands.

Batch Command for NZ2wayReefer

☐ Reefer On ☐ Reefer Off
☐ Set Intellisat
☐ Activate Optiset Auto S/S
☐ Set Mode

Compartment 1 ☐ Turn On ☐ Turn Off Temp: °F ☐ Set
 Compartment 2 ☐ Turn On ☐ Turn Off Temp: °F ☐ Set
 Compartment 3 ☐ Turn On ☐ Turn Off Temp: °F ☐ Set

☐ MiJack Lock ☐ MiJack Unlock
☒ Send Now
☐ Schedule for: (UTC-08:00) Pacific Time (US & Canada)

OK Cancel

Pending Batch Commands

ID	STATUS	COMMAND SUMMARY	SENT TIME	SCHEDULED TIME	SENT BY
2357204	Queued	zone on(zone: 2) change op mode(mode: continuous)	5/22/2018 12:08 PM	5/22/2018 12:08 PM	AlanT
2357202	Queued	power on(zone: 1)	5/22/2018 12:08 PM	5/23/2018 12:08 PM	AlanT

OK Cancel

Support for Mi-Jack remote door locks

Reefers can be fitted with a Mi-Jack Power In-Lock® internal lock on the main reefer door. These locks can then be locked and unlocked via options in Reefer Manager. The intention is that the main reefer door is only unlocked and opened for limited recorded times by software control, to minimize temperature and stock losses.

Each reefer asset with an installed Mi-Jack serial lock will display an icon on the Reefer list entry:



shows that the Mi-Jack serial lock is currently locked on the reefer asset



shows that the Mi-Jack serial lock is currently unlocked on the reefer asset

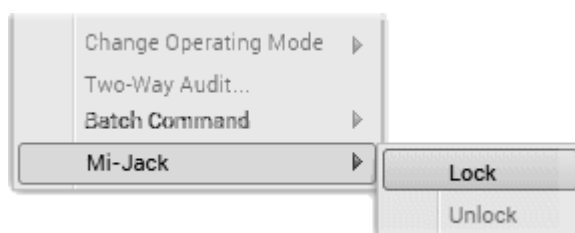

Additional security permissions for Entity managers

New permissions for editing, viewing and alerting have been added to the entity managers (Vehicles, Drivers etc.) to provide more granular access control for users.

Support for unlisted trailers

The ELD mandate requires that all trailers connected to a tractor be included in a Drivers Log. In many cases trailers are either 3rd party trailers or not defined (listed) within the Coretex 360 system. Drivers now have the ability to record details about any trailer that has been used and this information is included as part of the Drivers Log.

ELD – Selective editing capability for In-Motion Statuses

You can now edit Driver Log entries that are in “in motion” statuses (Driving, Yard Move, Personal Conveyance) and change their status and the time span they cover (in accordance with FMCSA requirements).

Log entries with Event Type: Driving and Origin: Auto-(i.e. auto-driving events) cannot have their timespan shortened, but are now able to be changed to a status of On Duty (Yard Moves) or Off Duty (Personal Conveyance).

Dashboards

Summary Dashboard

Presents a dashboard where a number of tabs are available with graphs and statistics on useful metrics (e.g. Driving time, Idle Time and Distance by Date etc.).

Ten tabs of statistics/graphs are available:

- Overview
- Speed Management
- Trip Summary
- Driver Behaviour
- Distance and Driving Time
- Vehicle Utilisation
- Heatmap – Idling
- Heatmap – Speeding
- Heatmap – Harsh Cornering
- Heatmap – Harsh Breaking

OVERVIEW

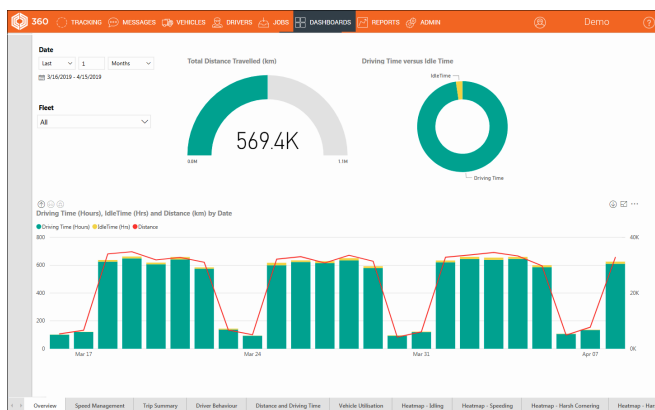

SPEED MANAGEMENT

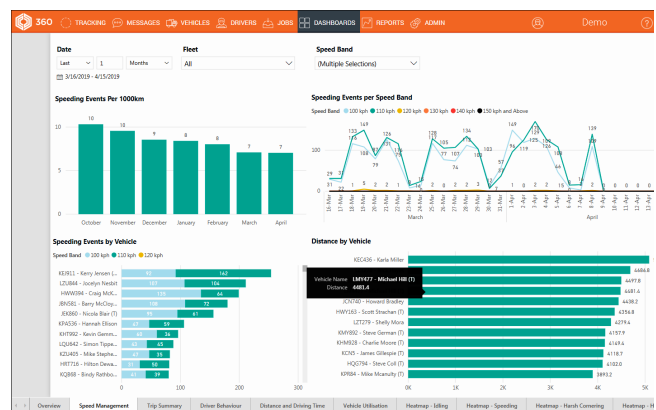

Construction Dashboard

Presents a dashboard where a number of tabs are available with graphs and statistics on useful jobs related metrics, specifically designed for the Construction vertical. View data like job counts by status, average round temperature time, how long each trip takes, how long did vehicles wait on site etc. Defaults to present by vehicle but can be switched to display by driver (selecting BY DRIVER).

Jobs data is updated from a live Coretex 360 database with a scheduled data upload job, hence use of the Construction dashboard has no impact on the performance of the live database.

Eleven tabs of statistics/graphs are available:

- Metrics
- Time to Site
- Waiting Time
- Job Status Timeline
- Autostatus
- Contractor Statistics
- Plant Details
- Volume/Hour – all plants
- Volume/Day/Truck
- Volume/Driver
- Contractor Cubic Volume

METRICS

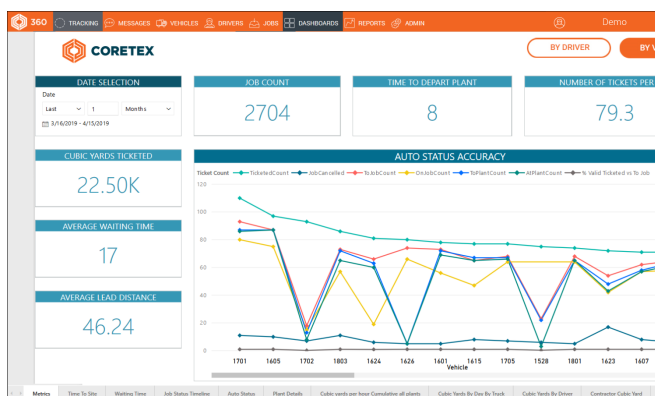

TIME TO SITE

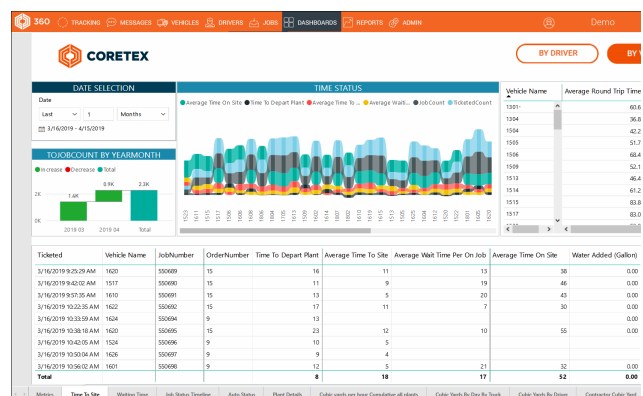

- Dashboards may incur additional cost
- Please contact your account manager to have dashboards enabled

Copyright © 2019 Coretex Limited (All Rights Reserved)

The software contains proprietary information of Coretex Limited; it is provided under a license agreement containing restrictions on use and disclosure and is also protected by copyright law. Reverse engineering of the software is prohibited.

Every effort has been made to ensure the accuracy of the material in this guide at time of publication, however not all features are supported by all systems and feature enhancements will occur from time to time changing some of the features that are mentioned in this guide. You may need to refer to your separately supplied User Guides for further information on the use of the product.

The information and intellectual property contained herein is confidential between Coretex Limited and the client and remains the exclusive property of Coretex Limited. If you find any problems in the documentation, please report them to us in writing. Coretex Limited does not warrant that this document is error-free.

No part of this publication may be reproduced, stored in a retrieval system, or transmitted in any form or by any means, electronic, mechanical, photocopying, recording or otherwise without the prior written permission of Coretex Limited.

Reproduction and use of and title to this documentation are subject to the Terms and Conditions of the relevant End User License Agreement.

Microsoft Office, Windows, Azure, Word and Excel are trademarks of the Microsoft Corporation

Google Maps is a web mapping facility licensed from Google LLC for use in Coretex products